13th Street Park
Andover, Kansas

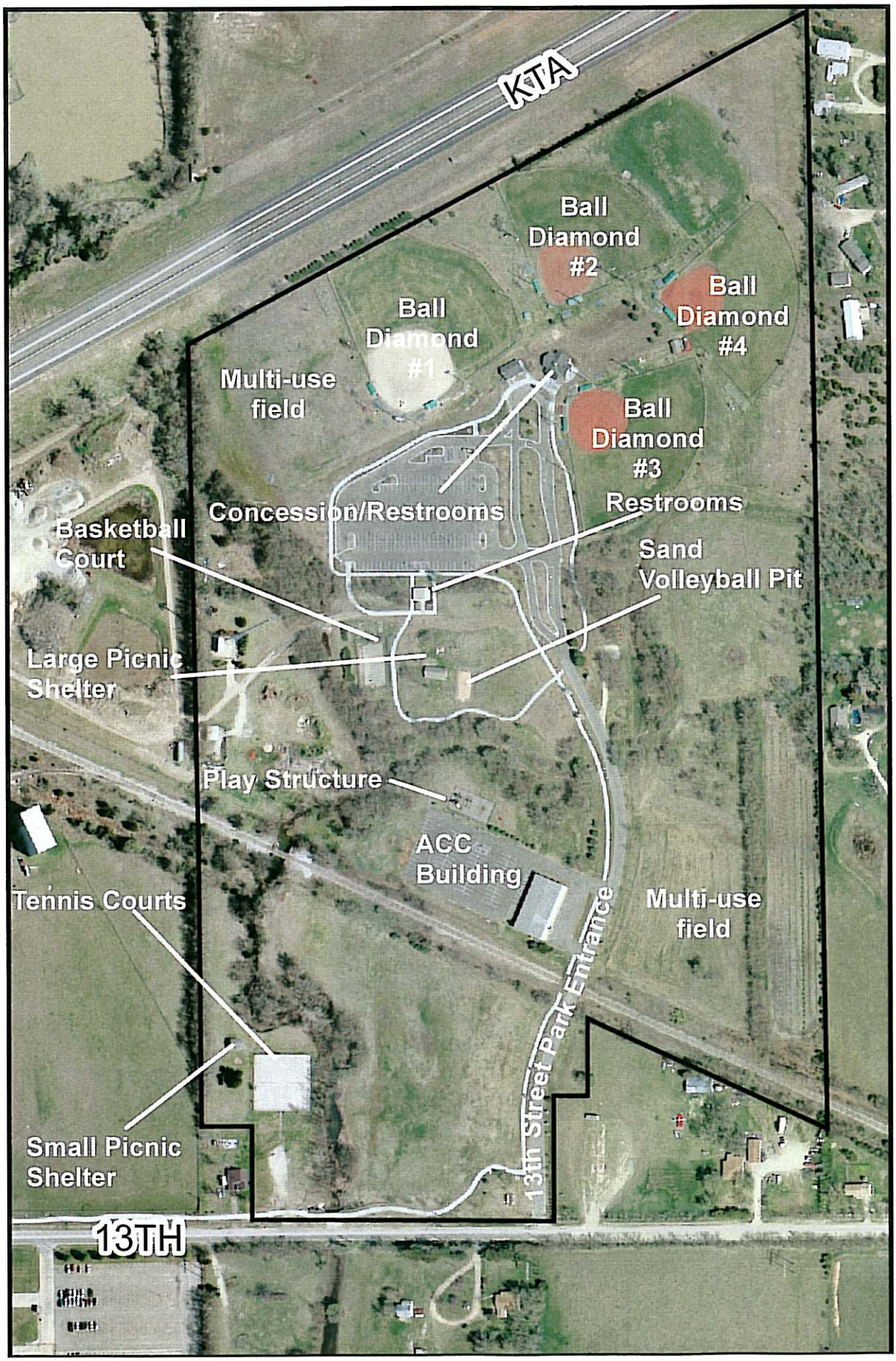

ANDOVER KANSAS

"Its' Home To Me"

N

037.575 150 225 300 Feet

Photo Taken 2003